

FOR ACCESS THRU ALL GATED COMMUNITIES, CONTACT HOST AGENT DIRECTLY

COLDWELL BANKER ISLAND PROPERTIES  
*West Maui Real Estate Showcase*  
Friday, June 12, 2026 | 10 AM - 4 PM

**KAPALUA**

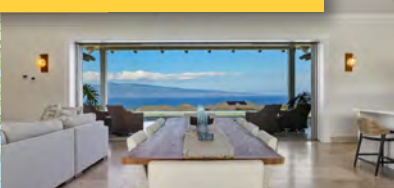

**310 Mahana Ridge Street**  
\$6,495,000 FS | MLS #409228  
4 Bd & 4.5 Ba  
3,193 SF Living | 1.52 Acre Lot

**Raymond S. F. Chin** RB-20642  
Cell: 808-344-2677  
ray@raychin.com  
Coldwell Banker Island Properties

*Hosted By:*

**Ray  
Chin**  
808-344-2677

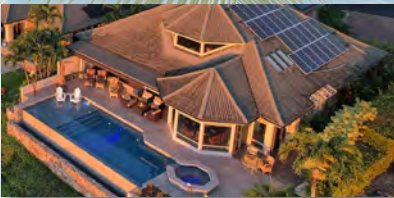

**104 Woodrose Place**  
\$5,165,000 FS | MLS #407481  
4 Bd & 3.5 Ba  
3,315 SF Living | 0.2329 Acre Lot

**Chris Haigh** RS-67890  
Cell: 808-283-5166  
chris@chrishaighmaui.com  
Coldwell Banker Island Properties

*Hosted By:*

**Chris  
Haigh**  
808-283-5166



**Kapalua Ridge, # 1723 24**  
100 Ridge Rd, Lahaina  
\$2,900,000 FS | MLS #408836  
3 Bd & 3 Ba | 1,900 SF Living

**Mary Anne Fitch** RB-15747  
Cell: 808-250-1583 | maryanne@soldmaui.com  
**Mihaela Stoops** RB-20563  
Cell: 808-357-4000 | mihaela\_stoops@hotmail.com  
Coldwell Banker Island Properties

*Hosted By:*

**Mihaela  
Stoops**  
808-357-4000



**Kapalua Ridge, #1911-13**  
100 Ridge Rd, Lahaina  
\$2,049,000 FS | MLS #409876  
2 Bd & 3 Ba | 2,114 SF Living

**Raymond S. F. Chin** RB-20642  
Cell: 808-344-2677  
ray@raychin.com  
Coldwell Banker Island Properties

*Hosted By:*

**Gwen  
Wintermeyer**  
808-344-5050



**Kapalua Ridge, #2022**  
100 Ridge Rd, Lahaina  
\$1,250,000 FS | MLS #408317  
1 Bd & 2 Ba | 1,150 SF Living

**Mihaela Stoops** RB-20563  
Cell: 808-357-4000 | mihaela\_stoops@hotmail.com  
**Lisa A. Nelson** RS-66304  
Cell: 808-280-7851 | arlisanelson@gmail.com  
Coldwell Banker Island Properties

*Hosted By:*

**Hank  
Rapoza**  
808-281-8083



**Kapalua Ridge, #2023-24**  
100 Ridge Rd, Lahaina  
\$2,300,000 FS | MLS #408318  
3 Bd & 3 Ba | 1,806 SF Living

**Mihaela Stoops** RB-20563  
Cell: 808-357-4000 | mihaela\_stoops@hotmail.com  
**Lisa A. Nelson** RS-66304  
Cell: 808-280-7851 | arlisanelson@gmail.com  
Coldwell Banker Island Properties

*Hosted By:*

**Hank  
Rapoza**  
808-281-8083



**Kapalua Bay Villas, # 37B2-3-4**  
500 Bay Dr, Lahaina  
\$2,395,000 FS | MLS #409480  
2 Bd & 2.5 Ba | 1,503 SF Living

**Mary Anne Fitch** RB-15747  
Cell: 808-250-1583  
maryanne@soldmaui.com  
Coldwell Banker Island Properties

*Hosted By:*

**Jason  
Roberts**  
808-283-8195

## KAPALUA

*Continue*



**Kapalua Golf Villas, #12T-1**  
500 Kapalua Dr, Lahaina  
\$1,195,000 FS | MLS #409539  
1 Bd & 2 Ba | 987 SF Living

**P. David Quandt** RS-55752  
Cell: 808-457-0604  
21davidq@gmail.com  
Coldwell Banker Island Properties

*Hosted By:*

**David Quandt**  
808-457-0604



**Kapalua Golf Villas, #20-T8**  
500 Kapalua Dr, Lahaina  
\$895,000 FS | MLS #404954  
1 Bd & 1.5 Ba | 987 SF Living

**Mary Anne Fitch** RB-15747  
Cell: 808-250-1583 | maryanne@soldmaui.com  
**Mihaela Stoops** RB-20563  
Cell: 808-357-4000 | mihaela\_stoops@hotmail.com  
Coldwell Banker Island Properties

*Hosted By:*

**Pamela Spanko**  
10am-1pm  
808-318-1701  
**Lena Walleng**  
1pm-4pm  
808-269-9521

## NAPILI



**Napili Point, #B39**  
5295 Lower Honoapiilani Rd, Lah.  
\$988,000 FS | MLS #407179  
1 Bd & 1 Ba | 718 SF Living

**Elise Valceschini** RS-82871  
Cell: 808-463-2445 | elise@speichergroup.com  
**Cari A Tilley** RS-82351  
Cell: 808-214-4492 | cari@speichergroup.com  
Coldwell Banker Island Properties

*Hosted By:*

**Cari Tilley**  
808-214-4492



**5171 Lower Honoapiilani Rd**  
\$5,850,000 FS | MLS #409059  
3 Bd & 3 Ba  
2,723 SF Living | 0.174 Acre Lot

**Mary Anne Fitch** RB-15747  
Cell: 808-250-1583 | maryanne@soldmaui.com  
**Raymond S. F. Chin** RB-20642  
Cell: 808-344-2677 | ray@raychin.com  
Coldwell Banker Island Properties

*Hosted By:*

**Adi Gordon**  
808-757-8175



**Alaeloa, #9**  
20 Hui Rd I, Lahaina  
\$3,200,000 LH | MLS #408904  
4 Bd & 4 Ba | 4,000 SF Living

**Harrison McCandless** RS-86552  
Cell: 808-344-4363  
harrison.mccandless@islandproperties.com  
Coldwell Banker Island Properties

*Hosted By:*

**Harrison McCandless**  
808-344-4363



**Maluna Kai, #2**  
5045 Lower Honoapiilani Rd, Lah.  
\$1,898,000 FS | MLS #408547  
3 Bd & 3 Ba  
2,093 SF Living | 2.112 Acre Lot

**Raymond S. F. Chin** RB-20642  
Cell: 808-344-2677 | ray@raychin.com  
**Mary Anne Fitch** RB-15747  
Cell: 808-250-1583 | maryanne@soldmaui.com  
Coldwell Banker Island Properties

*Hosted By:*

**Ian Nelson**  
808-419-0661



**Maluna Kai, #9**  
5045 Lower Honoapiilani Rd, Lah.  
\$3,249,000 FS | MLS #405155  
4 Bd & 5 Ba  
2,813 SF Living | 0.2112 Acre Lot

**Raymond S. F. Chin** RB-20642  
Cell: 808-344-2677 | ray@raychin.com  
**Mary Anne Fitch** RB-15747  
Cell: 808-250-1583 | maryanne@soldmaui.com  
Coldwell Banker Island Properties

*Hosted By:*

**Ian Nelson**  
808-419-0661

## MAHINAHINA



**4025 Lower Honoapiilani Rd**  
\$6,900,000 FS | MLS #409482  
2 Bd & 1 Ba  
816 SF Living | 0.856 Acre Lot

**Mary Anne Fitch** RB-15747  
Cell: 808-250-1583 | maryanne@soldmaui.com  
**Christian C Marshall** RS-70706  
Cell: 808-866-6309 | christian.marshall71@gmail.com  
Coldwell Banker Island Properties

*Hosted By:*

**Christian Marshall**  
808-866-6309

## HONOKOWAI



**Hale Royale, #D101**  
3788 Lower Honoapiilani Rd, Lah.  
\$875,000 FS | MLS #406252  
2 Bd & 2 Ba | 1,122 SF Living

**Mihaela Stoops** RB-20563  
Cell: 808-357-4000  
mihaela\_stoops@hotmail.com  
Coldwell Banker Island Properties

*Hosted By:*

**Lisa  
Nelson**  
808-280-7851

## KAANAPALI



**Kaanapali Plantation, #18**  
150 Puukoolii Rd, Lahaina  
\$1,493,000 FS | MLS #406150  
2 Bd & 2.5 Ba | 1,545 SF Living

**Mihaela Stoops** RB-20563  
Cell: 808-357-4000  
mihaela\_stoops@hotmail.com  
Coldwell Banker Island Properties

*Hosted By:*

**Mary Ann  
Arini**  
808-281-8953



**Masters, #1704**  
50 Puu Anoano St, Lahaina  
\$1,350,000 FS | MLS #409869  
1 Bd & 1.5 Ba | 901 SF Living

**Mihaela Stoops** RB-20563  
Cell: 808-357-4000  
mihaela\_stoops@hotmail.com  
Coldwell Banker Island Properties

*Hosted By:*

**Michelle  
Kenney**  
808-344-5577



**Masters, #1803**  
50 Puu Anoano St, Lahaina  
\$998,888 | MLS #407553  
2 Bd & 2 Ba | 1,512 SF Living

**Chris Haigh** RS-67890  
Cell: 808-283-5166  
chris@chrishaighmaui.com  
Coldwell Banker Island Properties

*Hosted By:*

**Andrea  
Haigh**  
970-331-1200



**Masters, #3604**  
50 Puu Anoano St, Lahaina  
\$1,995,000 FS | MLS #409185  
2 Bd & 2.5 Ba | 1,850 SF Living

**Roy H. Sakamoto** RB-14253  
Cell: 808-870-7060 | Roy@SakamotoProperties.com  
**Juliette Le Heron** RS-83980  
Cell: 808-344-4167 | juliette.leheron@islandproperties.cc  
Coldwell Banker Island Properties

*Hosted By:*

**Juliette  
Le Heron**  
808-344-4167



**Maui Eldorado, #F-201**  
2661 Kekaa Dr, Lahaina  
\$750,000 LH | MLS #407275  
1 Bd & 2 Ba | 960 SF Living

**Steven L. Fuller** RB-20645  
Cell: 808-283-2420  
stevenfuller@aol.com  
Coldwell Banker Island Properties

*Hosted By:*

**Steven  
Fuller**  
808-283-2420



**196 Hakui Place**  
\$2,798,000 FS | MLS #409052  
4 Bd & 3.5 Ba  
3,240 SF Living | 0.2306 Acre Lot

**Raymond S. F. Chin** RB-20642  
Cell: 808-344-2677  
ray@raychin.com  
Coldwell Banker Island Properties

*Hosted By:*

**Christy  
Abelov**  
808-283-8757



**175 Ulukoa Place**  
\$3,800,000 FS | MLS #409437  
3 Bd & 3.5 Ba  
3,695 SF Living | 0.4317 Acre Lot

**Robert R. Myers** RS-58532  
Cell: 808-283-3067  
robert@mauihomesales.com  
Coldwell Banker Island Properties

*Hosted By:*

**Robert  
Myers**  
808-283-3067

## KAANAPALI

*Continue*



**250 Akia Place**  
 \$3,890,000 FS | MLS #407287  
 6 Bd & 4.5 Ba  
 4,086 SF Living | 0.2563 Acre Lot

**Raymond S. F. Chin** RB-20642  
 Cell: 808-344-2677  
 ray@raychin.com  
 Coldwell Banker Island Properties

*Hosted By:*  
**Chris Worth**  
 808-264-4948



**104 Anapuni Loop**  
 \$7,400,000 FS | MLS #408779  
 3 Bd & 4.5 Ba  
 5,901 SF Living | 0.9376 Acre Lot

**Raymond S. F. Chin** RB-20642  
 Cell: 808-344-2677 | ray@raychin.com  
**Mary Anne Fitch** RB-15747  
 Cell: 808-250-1583 | maryanne@soldmaui.com  
 Coldwell Banker Island Properties

*Hosted By:*  
**Mary Anne Fitch**  
 808-250-1583



**1015 Anapuni Place**  
 \$7,500,000 FS | MLS #409785  
 4 Bd & 4.5 Ba  
 4,012 SF Living | 0.4781 Acre Lot

**Mary Anne Fitch** RB-15747  
 Cell: 808-250-1583  
 maryanne@soldmaui.com  
 Coldwell Banker Island Properties

*Hosted By:*  
**Risa Casco**  
 808-256-8150

## LAHAINA

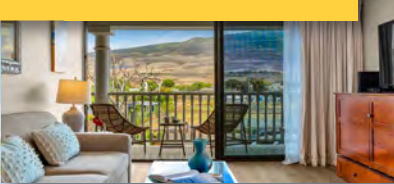

**Lahaina Shores, #202**  
 475 Front St, Lahaina  
 \$785,000 FS | MLS #407159  
 1 Bd & 1 Ba | 923 SF Living

**Elise Valceschini** RS-82871  
 Cell: 808-463-2445  
 elise@speichergroup.com  
 Coldwell Banker Island Properties

*Hosted By:*  
**Elise Valceschini**  
 808-463-2445

## PUUNOA



**67 Wili Okai Way**  
 \$7,950,000 FS | MLS #408187  
 4 Bd & 4 Ba  
 3,613 SF Living | 5.321 Acre Lot

**Keri Nicholson** RB-24151  
 Cell: 808-250-1163  
 KeriNicholsonMaui@gmail.com  
 Coldwell Banker Island Properties

*Hosted By:*  
**Keri Nicholson**  
 808-250-1163



**65 Wili Okai Way**  
 \$9,500,000 FS | MLS #408146  
 5 Bd & 5.5 Ba  
 5,777 SF Living | 5.114 Acre Lot

**Debbie Arakaki** RB-20674  
 Cell: 808-283-7214 | Debbie@DebbieArakaki.com  
 Compass  
**Mary Anne Fitch** RB-15747  
 Cell: 808-250-1583 | maryanne@soldmaui.com  
 Coldwell Banker Island Properties

*Hosted By:*  
**Debbie Arakaki**  
 808-283-7214



**325 Hokiokio Place**  
 \$10,950,000 FS | MLS #407837  
 5 Bd & 5.5 Ba  
 4,938 SF Living | 5.138 Acre Lot

**Mary Anne Fitch** RB-15747  
 Cell: 808-250-1583 | maryanne@soldmaui.com  
 Coldwell Banker Island Properties  
**Caleb Findlay** RS-85544  
 Cell: 808-280-3028 | caleb.findlay@compass.com  
 Compass

*Hosted By:*  
**Caleb Findlay**  
 808-280-3028

## LAUNIUPOKO



**52 Lau Niu Way**  
 \$2,695,000 FS | MLS #408355  
 3 Bd & 2 Ba  
 1,206 SF Living | 0.583 Acre Lot

**Miranda D Watson** RS-83714  
 Cell: 808-250-0205  
 Realtormauimiranda@gmail.com  
 Coldwell Banker Island Properties

*Hosted By:*  
**Miranda Watson**  
 808-250-0205